

Planning Permit No. A/120/192
APPROVED
 SUBJECT TO THE CONDITIONS IN THIS OFFICE LETTER
 A/11103/5191/72
 FOR MEMBERS SECRETARY
 MADRAS METROPOLITAN DEVELOPMENT AUTHORITY
 MADRAS - 600 008.

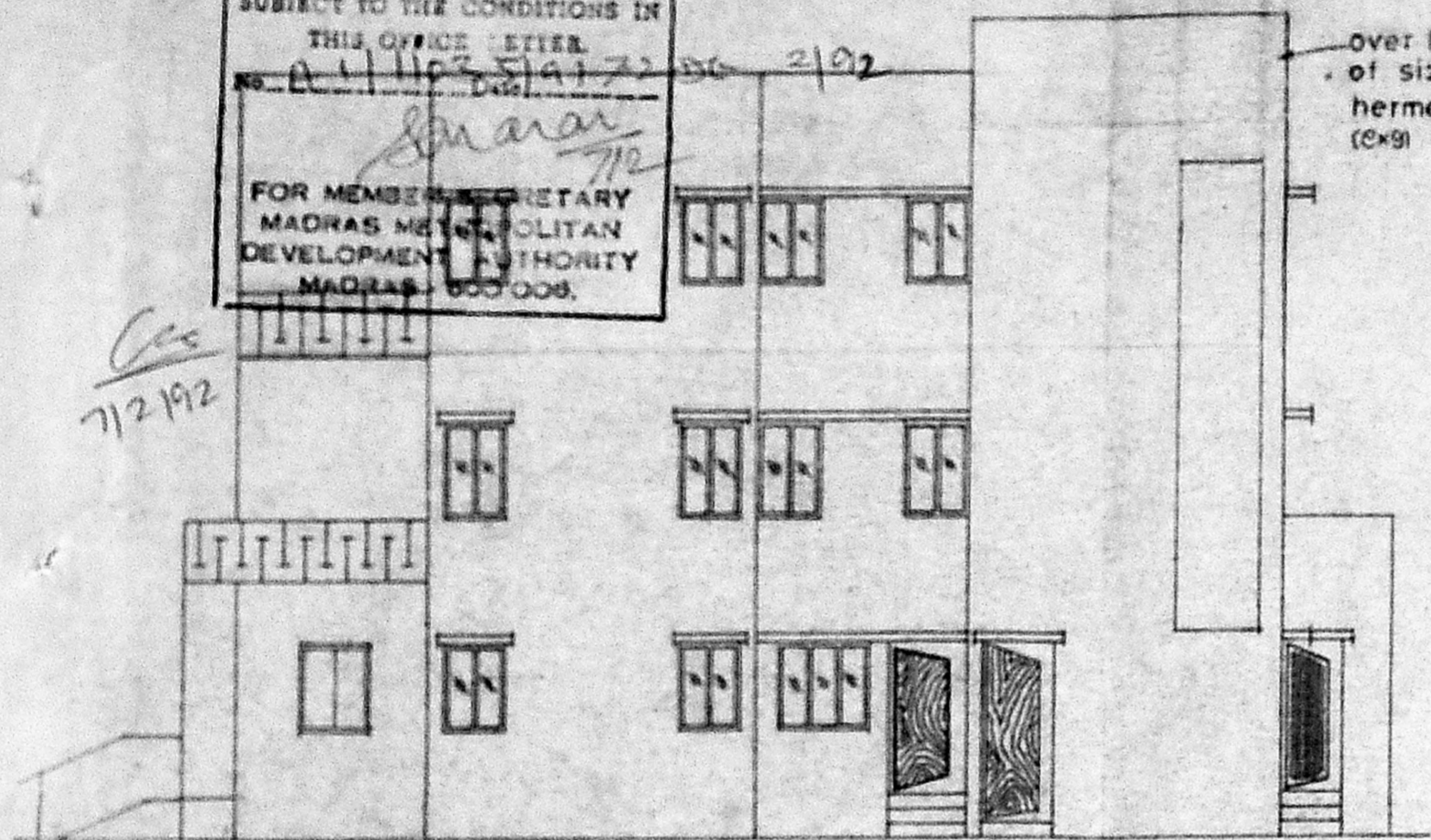

FRONT ELEVATION

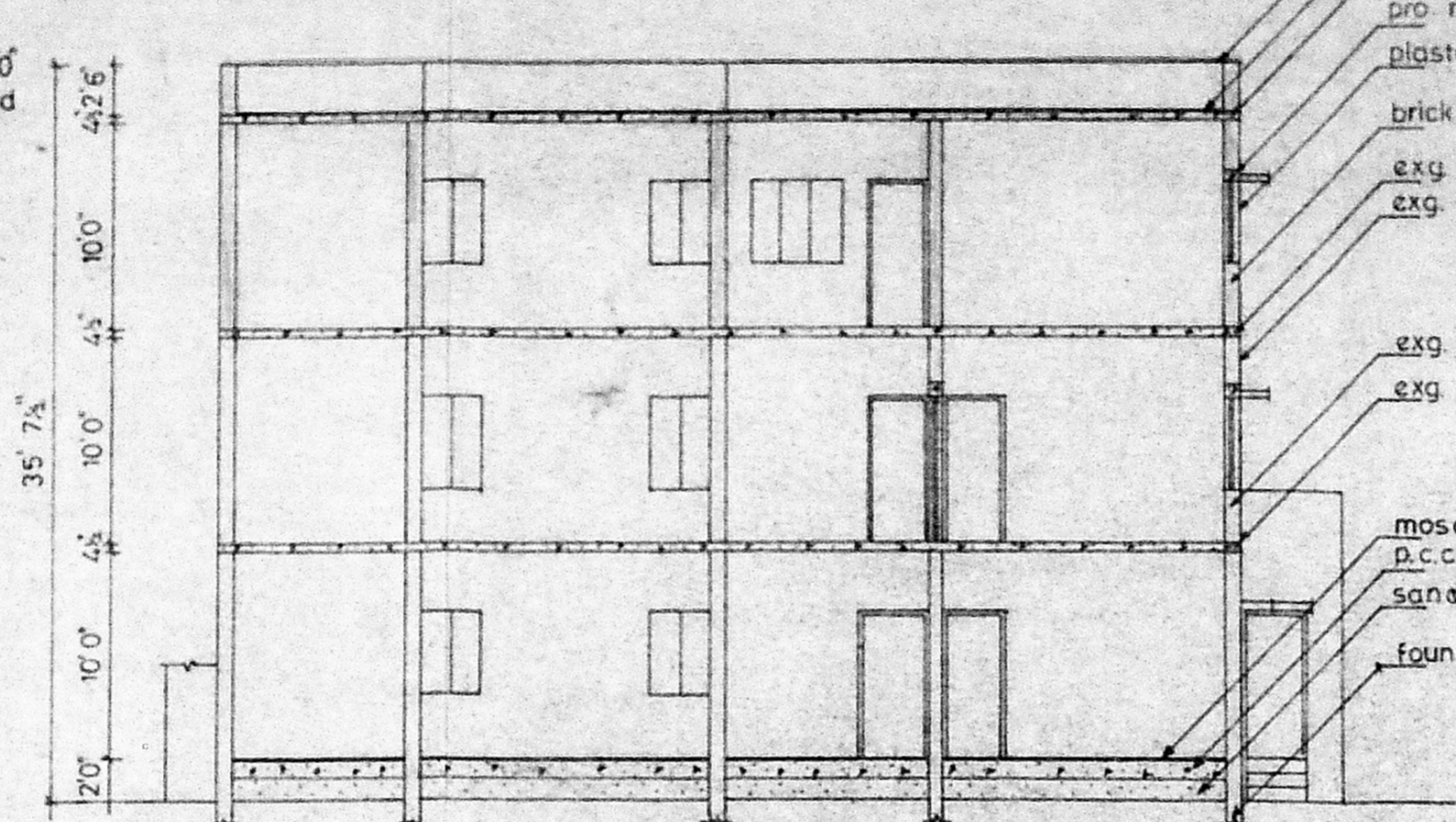

SECTION 'AC'

- parapet wall 9" thk weathering course laid to slope pro. r.c.c. roof slab
- pro. r.c.c. lintel cum sunshade
- plastering in c.m. 1:5
- brick work 9" thk
- exg. r.c.c. roof slab
- exg. brick work
- exg. plastering
- exg. r.c.c. roof slab
- mosaic flooring p.c.c. 1:4:8
- sand filling
- foundation detail

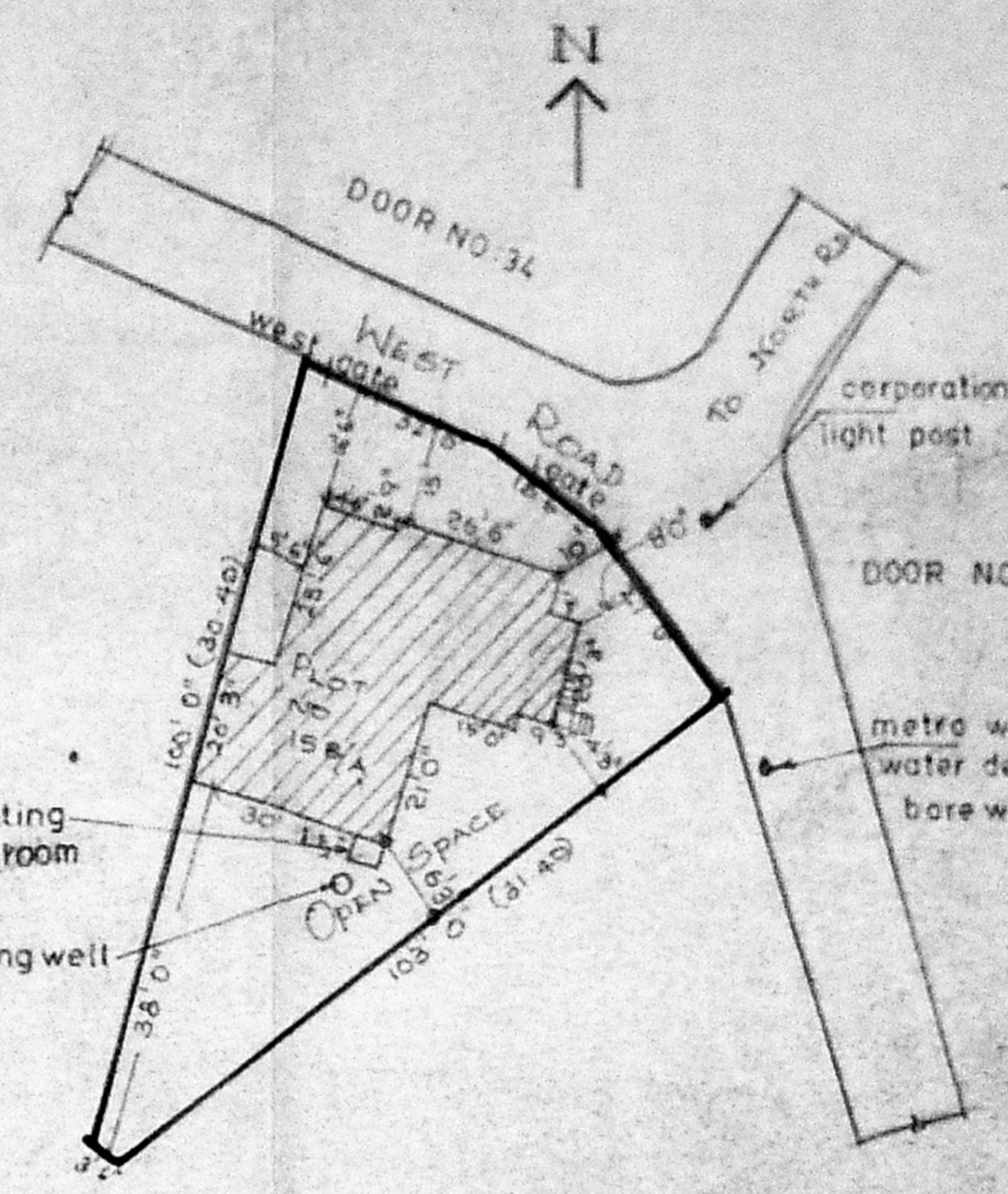

SITE PLAN

scale 1:33'

REVISED
 PLAN SHOWING THE ADJUSTMENT OF
 THE EXISTING BUILDING AT
 NO. 27 PLOT NO. 158/A WEST ROAD
 WEST C.I.T. NAGAR MADRAS - 35.
 DR. K. N. GOPALAN
 CORPORATION DIVISION NO. 141

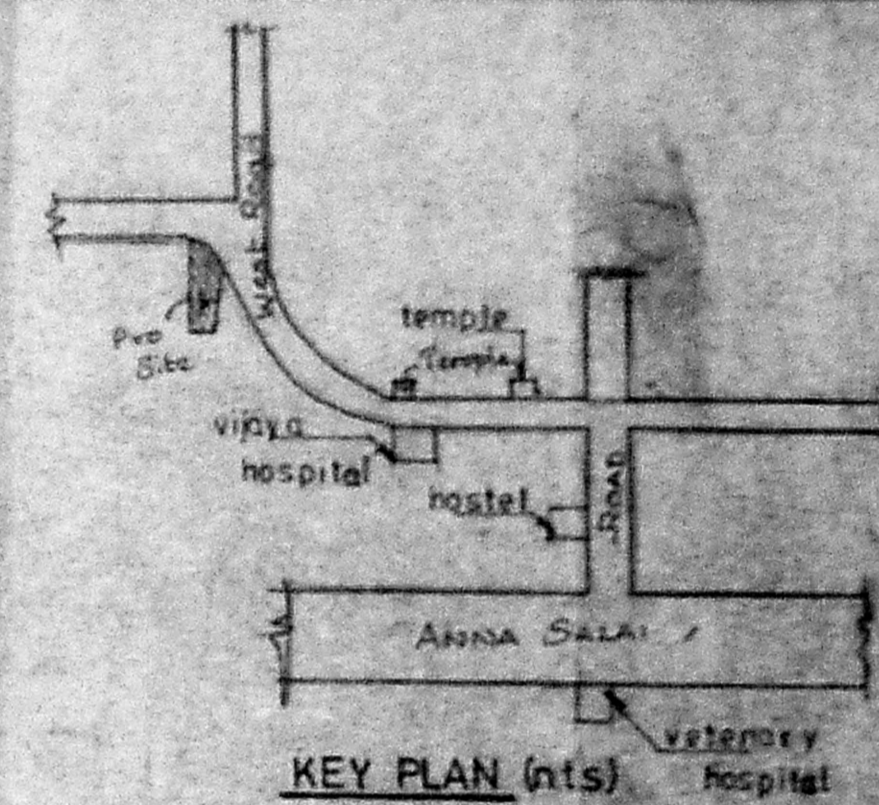

KEY PLAN (nts)

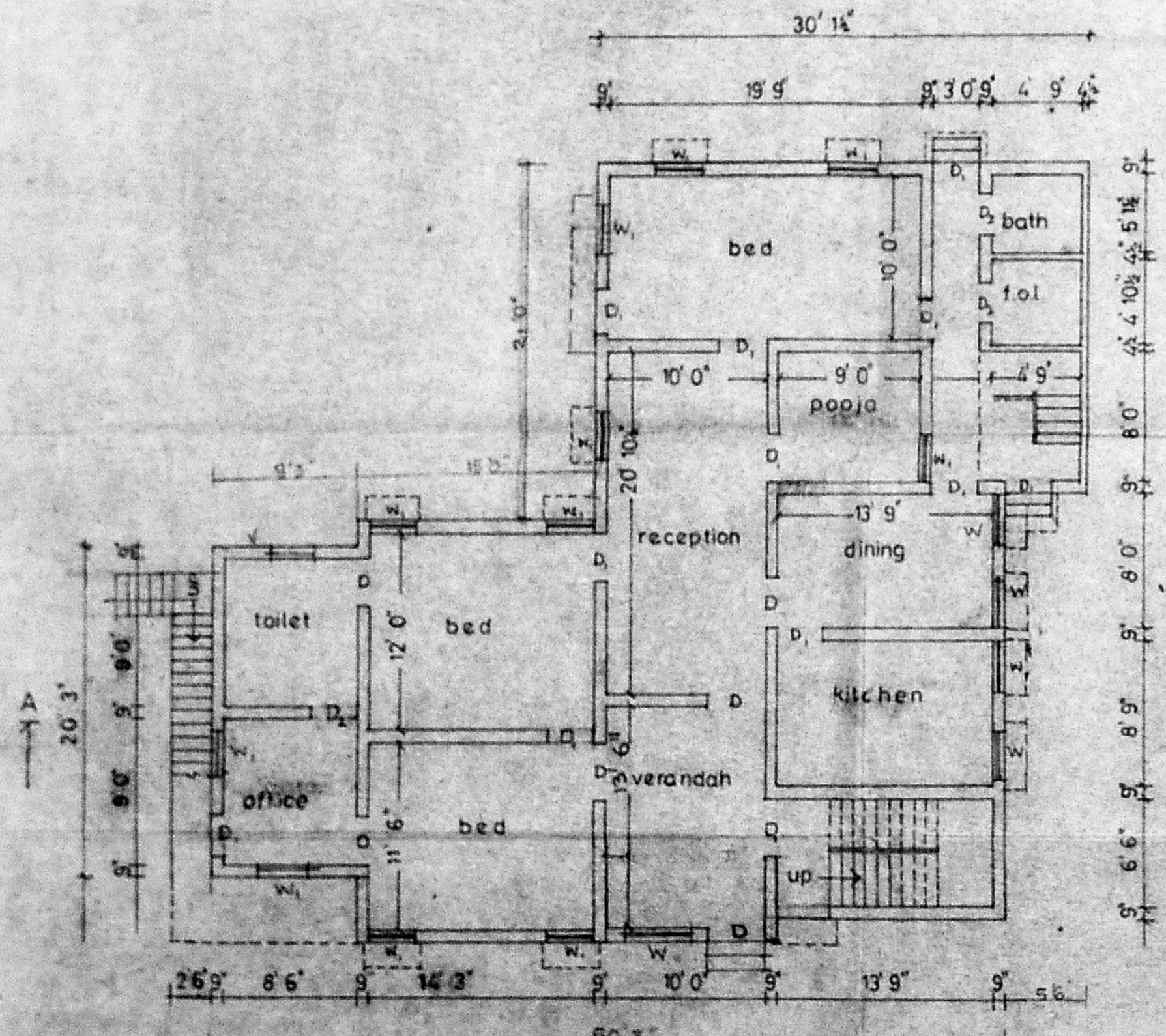

GROUND FLOOR PLAN (EXISTING)

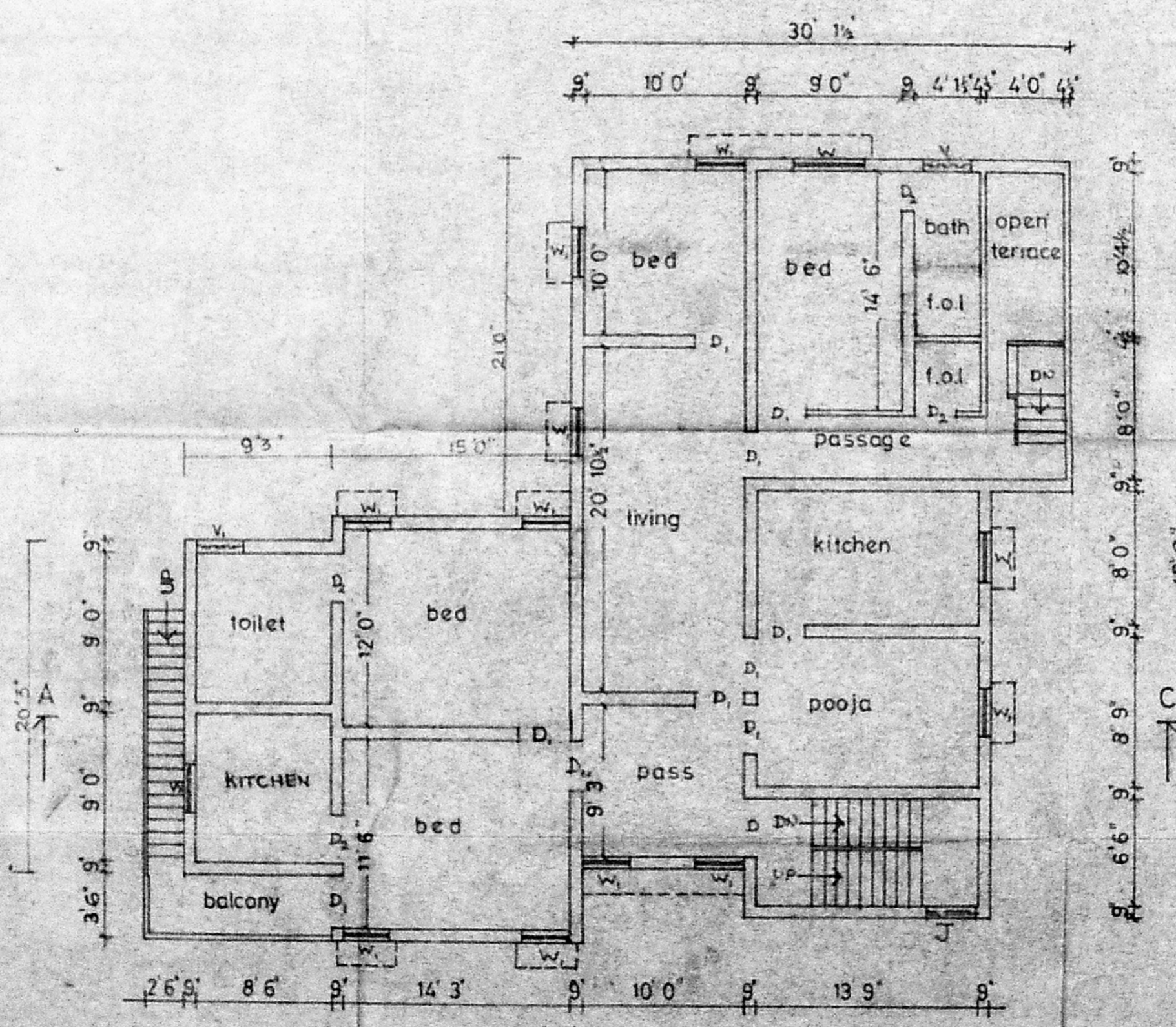

FIRST FLOOR PLAN (EXISTING)

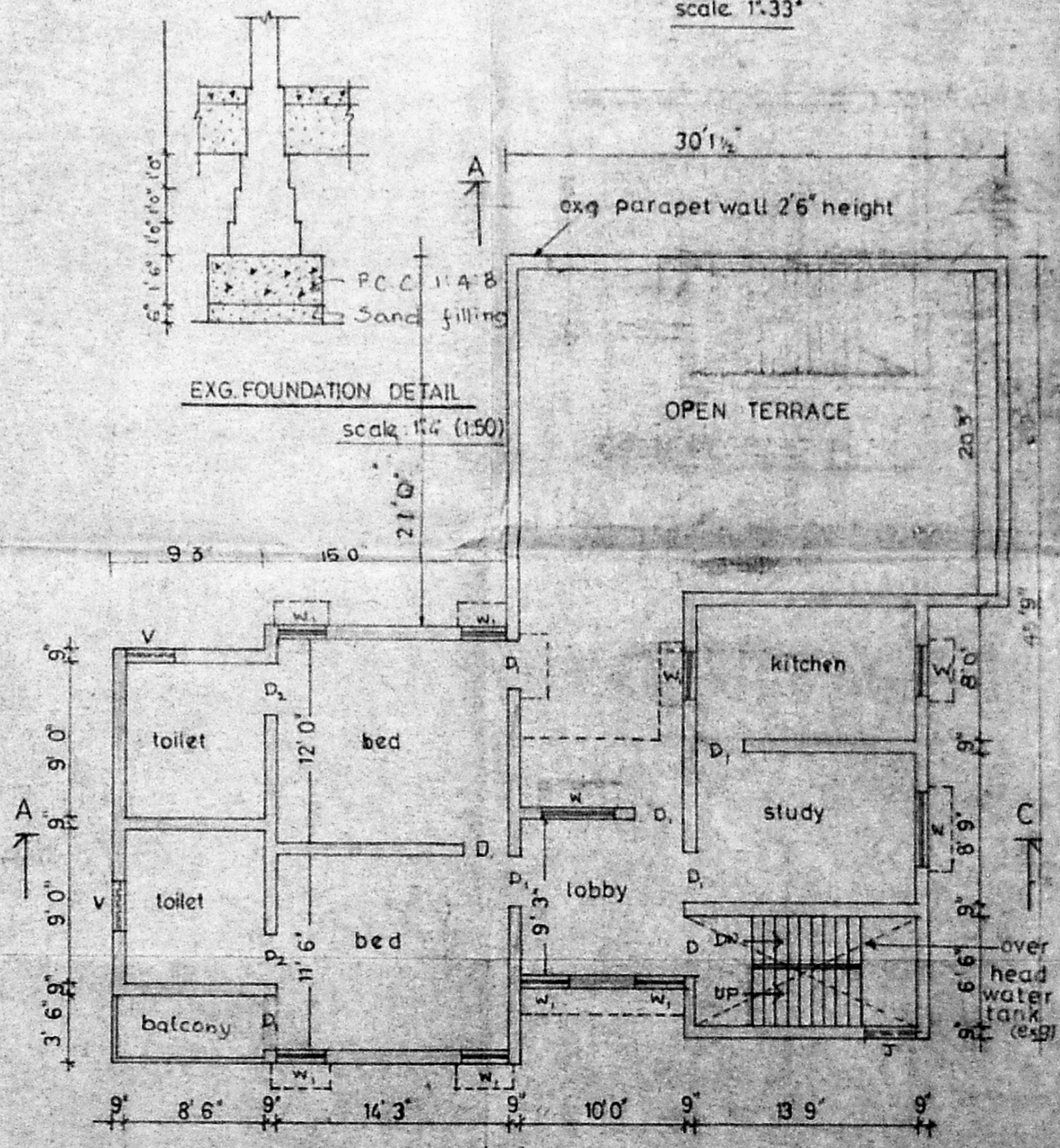

PROPOSED SECOND FLOOR PLAN

JOINERY DETAILS

D	DOOR	3'6" x 7'0"
D ₁	"	3'0" x 7'0"
D ₂	"	2'6" x 7'0"
W	WINDOW	4'8" x 4'0"
W ₁	"	3'0" x 4'0"
V	VENTILATOR	3'0" x 2'0"

COLOUR INDEX

PROPOSED	[Symbol]
ROADS	[Symbol]
BOUNDARY	[Symbol]
EXISTING	[Symbol]

SCALE 1:8 (1:100)

S. Gopal
 [K.N. GOPALAN]
 OWNER

P. Narayanasami
 20-672308
 P. NARAYANASAMI 944539104
 CONSULTING CIVIL ENGINEER
 LICENSED SURVEYOR
 CORPORATION OF MADRAS
 LICENSE NO. 21
 14, Malabar Mathur Street
 Nungambakkam
 MADRAS - 600 034

LICENSED SURVEYOR